2013-2016

COMING ATTRACTIONS

All release dates are subject to
change and credits are non-contractual.

A COMCAST COMPANY

UNIVERSAL PICTURES IN-THEATRE MARKETING

HOME OFFICE

JOHN C. HALL
SENIOR VICE PRESIDENT
(818) 777-3860
Fax (818) 866-3308
Email:
johnc.hall@nbcuni.com

SCOTT RIECKHOFF
VICE PRESIDENT
(818) 777-0629
Fax (818) 866-3356
Email:
scott.rieckhoff@nbcuni.com

LISA HOLLAND
DIRECTOR
(818) 777-3839
Fax (818) 866-3356
Email:
lisa.holland@nbcuni.com

KELVIN CHIANG
MANAGER
(818) 777-2358
Fax (818) 866-3308
Email:
kelvin.chiang@nbcuni.com

WEST

CYNTHIA ORELLANA
MANAGER
(818) 777-0096
Fax (818) 866-3477
Email:
cynthia.orellana@nbcuni.com

NICKIE SANDOVAL
REPRESENTATIVE
(818) 777-0011
Fax (818) 866-3477
Email:
nickie.sandoval@nbcuni.com

CENTRAL/SOUTH

STEPHANIE RICKS
MANAGER
(847) 746-2555
Fax (847) 746-2528
Email:
stephanie.ricks@nbcuni.com

ELVIRA GOLDEN
MANAGER
(214) 360-0022 x649
Fax (818) 866-8886
Email:
elvira.golden@nbcuni.com

EAST

PETER WRIGHT
MANAGER
(781) 435-1567
Fax (781) 435-1621
Email:
peter.wright@nbcuni.com

ANDY BATTAGLIA
MANAGER
(212) 413-5805
Fax (212) 413-5809
Email:
andy.battaglia@nbcuni.com

CANADA

SHARON IRWIN
MANAGER
(416) 495-3628
Fax (416) 502-0323
Email:
sharon.irwin@nbcuni.com

To order trailers, one-sheets, ad slicks and minis call Universal Pictures Fulfillment:

1-800-718-2926
(hours of operation 7am - 7pm PST)

www.exhibitorrelations.com

© UNIVERSAL STUDIOS

ABOUT TIME

Release Date: November 1, 2013 (in select theatres); November 8, 2013 (wide)

Genre: Comedy

Cast: Domhnall Gleeson, Rachel McAdams, Bill Nighy, Tom Hollander and Margot Robbie

Written and Directed by: Richard Curtis

Produced by: Tim Bevan, Eric Fellner and Nicky Kentish Barnes

Executive Producers: Richard Curtis, Liza Chasin and Amelia Granger

At the age of 21, Tim Lake (Domhnall Gleeson) discovers he can travel in time…

The night after another unsatisfactory New Year party, Tim's father (Bill Nighy) tells his son that the men in his family have always had the ability to travel through time. Tim can't change history, but he can change what happens and has happened in his own life — so he decides to make his world a better place...by getting a girlfriend. Sadly, that turns out not to be as easy as you might think.

Moving from the Cornwall coast to London to train as a lawyer, Tim finally meets the beautiful but insecure Mary (Rachel McAdams). They fall in love, then an unfortunate time-travel incident means he's never met her at all. So they meet for the first time again — and again — but finally, after a lot of cunning time-traveling, he wins her heart.

Tim then uses his power to create the perfect romantic proposal, to save his wedding from the worst best-man speeches, to save his best friend from professional disaster and to get his pregnant wife to the hospital in time for the birth of their daughter, despite a nasty traffic jam outside Abbey Road.

But as his unusual life progresses, Tim finds out that his unique gift can't save him from the sorrows and ups and downs that affect all families, everywhere. There are great limits to what time travel can achieve, and it can be dangerous too. *About Time* is a comedy about love and time travel, which discovers that, in the end, making the most of life may not need time travel at all.

Richard Curtis is the writer of TV shows such as *Not the Nine O'Clock News, Blackadder, Mr Bean* and *The Vicar of Dibley*. His movies include *Four Weddings and a Funeral; Notting Hill; Bridget Jones's Diary;* and *Love Actually* and *The Boat That Rocked*, which he also directed. Most recently, he co-wrote the screenplay for *War Horse*.

© UNIVERSAL STUDIOS

THE BEST MAN HOLIDAY

Release Date: November 15, 2013

Genre: Comedy

Cast: Morris Chestnut, Taye Diggs, Regina Hall, Terrence Howard, Sanaa Lathan, Nia Long, Harold Perrineau, Monica Calhoun and Melissa De Sousa

Based on Characters Created by: Malcolm D. Lee

Written and Directed by: Malcolm D. Lee

Produced by: Sean Daniel and Malcolm D. Lee

Executive Producer: Preston Holmes

After nearly 15 years apart, Taye Diggs (television's *Murder in the 1st*), Nia Long (*Soul Food*), Morris Chestnut (*Kick-Ass 2*), Harold Perrineau (*Zero Dark Thirty*), Terrence Howard (*Hustle & Flow*), Sanaa Lathan (*Contagion*), Monica Calhoun (*Love & Basketball*), Melissa De Sousa (*Miss Congeniality*) and Regina Hall (*Scary Movie* franchise) reprise their career-launching roles in *The Best Man Holiday*, the long-awaited next chapter to the film that ushered in a new era of comedy. When the college friends finally reunite over the Christmas holidays, they will discover just how easy it is for long-forgotten rivalries and romances to be ignited.

Malcolm D. Lee returns to write and direct this sequel to his directorial debut. Sean Daniel (*The Mummy* franchise) will produce alongside Lee for The Sean Daniel Company.

UNIVERSAL ©
A COMCAST COMPANY

© UNIVERSAL STUDIOS

47 RONIN

Release Date: December 25, 2013

Genre: Epic 3D Action-Adventure

Cast: Keanu Reeves, Hiroyuki Sanada, Ko Shibasaki, Tadanobu Asano and Rinko Kikuchi

Directed by: Carl Rinsch

Screenplay by: Chris Morgan and Hossein Amini

Screen Story by: Chris Morgan and Walter Hamada

Produced by: Scott Stuber, Pamela Abdy and Eric McLeod

Keanu Reeves makes an explosive return to action-adventure in *47 Ronin*. After a treacherous warlord kills their master and banishes their kind, 47 leaderless samurai vow to seek vengeance and restore honor to their people. Driven from their homes and dispersed across the land, this band of Ronin must seek the help of Kai (Reeves) — a half-breed they once rejected — as they fight their way across a savage world of mythic beasts, shape-shifting witchcraft and wondrous terrors.

As this exiled, enslaved outcast becomes their most deadly weapon, he will transform into the hero who inspires this band of outnumbered rebels to seize eternity.

Helmed by director Carl Rinsch (*The Gift*), *47 Ronin* is produced by Scott Stuber (*Ted, Identity Thief*), Pamela Abdy (*Identity Thief,* upcoming *Endless Love*) and Eric McLeod (*Mr. & Mrs. Smith, Austin Powers* series).

UNIVERSAL ©
A COMCAST COMPANY

© UNIVERSAL STUDIOS

LONE SURVIVOR

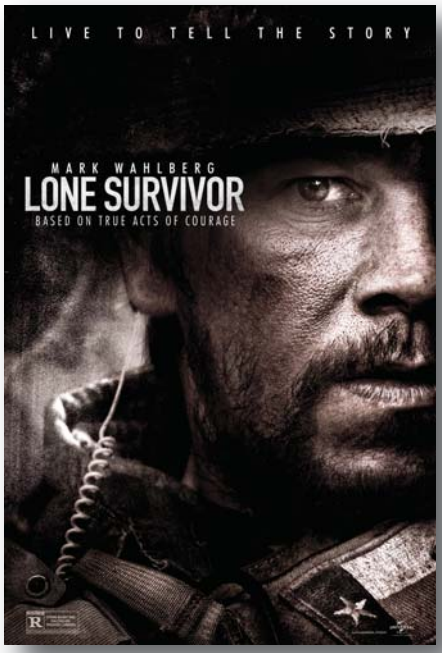

Release Date: December 27, 2013 (in select theatres); January 10, 2014 (wide)

Genre: Action-Drama

Cast: Mark Wahlberg, Taylor Kitsch, Emile Hirsch, Ben Foster, Ali Suliman, Alexander Ludwig and Eric Bana

Screenplay and Directed by: Peter Berg

Based on the Book "Lone Survivor" by: Marcus Luttrell with Patrick Robinson

Produced by: Peter Berg, Sarah Aubrey, Randall Emmett, Norton Herrick, Barry Spikings, Akiva Goldsman, Mark Wahlberg, Stephen Levinson and Vitaly Grigoriants

Executive Producers: George Furla, Simon Fawcett, Braden Aftergood, Louis G. Friedman, Remington Chase, Stepan Martirosyan, Adi Shankar, Spencer Silna, Mark Damon, Brandt Andersen and Jeff Rice

Based on *The New York Times* bestselling true story of heroism, courage and survival, *Lone Survivor* tells the incredible tale of four Navy SEALs on a covert mission to neutralize a high-level al-Qaeda operative who are ambushed by the enemy in the mountains of Afghanistan. Faced with an impossible moral decision, the small band is isolated from help and surrounded by a much larger force of Taliban ready for war. As they confront unthinkable odds together, the four men find reserves of strength and resilience as they stay in the fight to the finish.

Mark Wahlberg stars as Marcus Luttrell, the author of the first-person memoir "Lone Survivor," whose book has become a motivational resource for its lessons on how the power of the human spirit is tested when we are pushed beyond our mental and physical limits. Starring alongside Wahlberg as the other members of the SEAL team are Taylor Kitsch, Emile Hirsch and Ben Foster.

Lone Survivor is written and directed by Peter Berg, who again crafts a striking portrait of the unbreakable bonds between men that he first explored in *Friday Night Lights*.

© UNIVERSAL STUDIOS

RIDE ALONG

Release Date: January 17, 2014

Genre: Action-Comedy

Cast: Ice Cube, Kevin Hart, John Leguizamo, Bruce McGill, Tika Sumpter, Bryan Callen and Laurence Fishburne

Directed by: Tim Story

Screenplay by: Greg Coolidge, Jason Mantzoukas, Phil Hay and Matt Manfredi

Story by: Greg Coolidge

Produced by: Will Packer, Ice Cube, Matt Alvarez and Larry Brezner

Executive Producers: Nicolas Stern, Ron Muhammad, Chris Bender and JC Spink

Kevin Hart and Ice Cube lead the lineup in *Ride Along*, the new film from the director and the producer of the block-buster comedy *Think Like a Man.* When a fast-talking guy joins his girlfriend's brother — a hot-tempered cop — to patrol the streets of Atlanta, he gets entangled in the officer's latest case. Now, in order to prove that he deserves his future bride, he must survive the most insane 24 hours of his life.

For the past two years, high-school security guard Ben (Hart) has been trying to show decorated APD detective James (Cube) that he's more than just a video-game junkie who's unworthy of James' sister, Angela (Tika Sumpter). When Ben finally gets accepted into the academy, he thinks he's earned the seasoned policeman's respect and asks for his blessing to marry Angela.

Knowing that a ride along will demonstrate if Ben has what it takes to take care of his sister, James invites him on a shift designed to scare the hell out of the trainee. But when the wild night leads them to the most notorious criminal in the city, James will find that his new partner's rapid-fire mouth is just as dangerous as the bullets speeding at it.

John Leguizamo and Laurence Fishburne join the cast of the action-comedy directed by Tim Story. *Ride Along* is produced by Will Packer (*Think Like a Man*), alongside Ice Cube, Matt Alvarez (*Barbershop*) and Larry Brezner (*Good Morning, Vietnam*).

© UNIVERSAL STUDIOS

UNIVERSAL PICTURES RELEASE SCHEDULE

About Time	November 1, 2013 (in select theatres); November 8, 2013 (wide)
The Best Man Holiday	November 15, 2013
47 Ronin	December 25, 2013 (also opening in 3D)
Lone Survivor	December 27, 2013 (in select theatres); January 10, 2014 (wide)
Ride Along	January 17, 2014
Endless Love	February 14, 2014
Non-Stop	February 28, 2014
Stretch	March 21, 2014
Neighbors	May 9, 2014
A Million Ways To Die In The West	May 30, 2014
Fast & Furious 7	July 11, 2014
The Loft	August 29, 2014
Search Party	September 12, 2014
Dracula Untold	October 3, 2014
Get On Up	October 17, 2014
Unbroken	December 25, 2014
Jurassic World	June 12, 2015 (also opening in 3D)
Ted 2	June 26, 2015
Minions	July 10, 2015 (also opening in 3D)
Warcraft	December 18, 2015
The Untitled Illumination Entertainment Project	February 12, 2016 (also opening in 3D)

© UNIVERSAL STUDIOS